

**Equity:** We believe that EVERY student deserves the best possible education in a society of vast inequalities.

**Opportunity:** We believe in providing EVERY student access to the experiences, resources and support that allow them to thrive and reach their full potential.

**Collaboration:** We believe in order to create optimal learning environments for EVERY student, we must all work together.

our work is guided by our **CORE VALUES**

The **mission** of Communities In Schools is to surround students with a community of support, empowering them to stay in school and achieve in life.

## • THE NEED •

### On-time GRADUATION RATES Renton

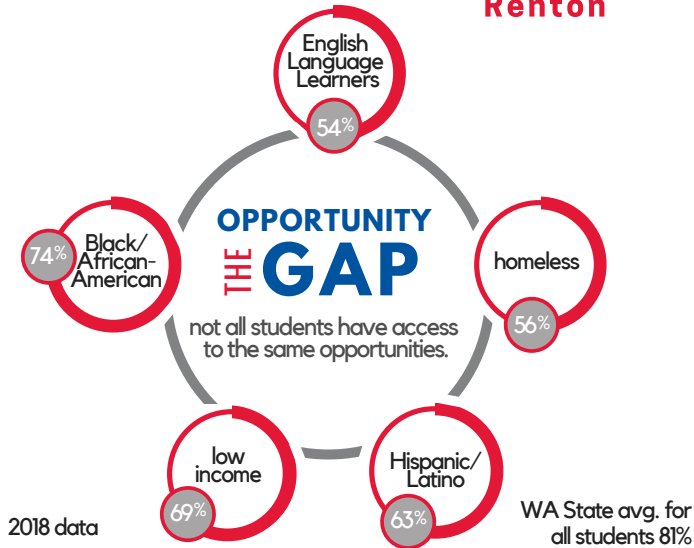

## • IMPACT •

of the **504** case-managed students



improved

Attendance **91%**

**91%** low-income



improved

Behavior **94%**

**90%** of color



improved

Coursework **98%**

**41%** homeless

**38%** ELL

**91%** exposed to trauma

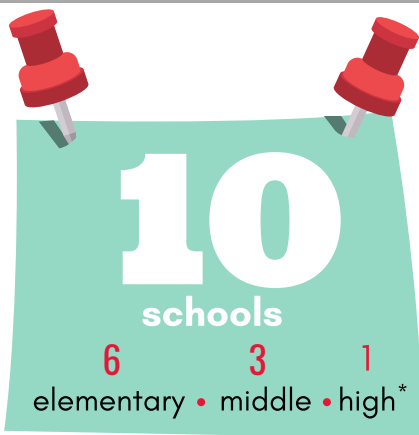

students supported through school-wide services

**6,260**

**93%** of parents/guardians reported an **increase** in their ability to help their child succeed in school.

**93%** of parents/guardians reported an **increased** connection with the school.

**95%** of students reported that their sense of belonging at school **increased**.

\*2 full-time Site Coordinators

## • STUDENT SUPPORTS •



academic assistance



college & career prep



family engagement



basic needs



community & service learning



life/social skills



behavior intervention



enrichment



mentoring

**138** students mentored  
85 mentors  
2,046 hours

success will no longer be predictable

**CIS VISION**

based on one's status

# ACHIEVEMENT CIRCLE

Recognizing cash gifts of \$1,000+

July 1, 2018-June 30, 2019

MAJOR DONORS

## \$25,000+

City of Renton  
Communities In Schools of Washington  
Renton School District

## \$10,000-\$24,999

First Financial Northwest Foundation  
Hasbro Children's Fund  
Inspirus Credit Union  
Kaiser Permanente  
The Norcliffe Foundation  
Northwest Children's Foundation  
The Seattle Foundation  
Walker's Renton Subaru/Mazda

## \$5,000-\$9,999

Geico  
Robert & Janine Dodson  
Muckleshoot Charity Fund  
OJ Harper Engineering Fund  
Republic Services  
United Way of King County  
Youth Development Executives of King County

## \$2,500-\$4,999

Cadillac of Bellevue  
Catherine Holmes Wilkins Foundation  
King County Best Starts For Kids  
King County Parks Department  
Mercer Island Rotary  
Rotary Club of Renton  
The Spots Sports Bar & Grill  
Toyota of Renton

## \$1,000-\$2,499

Allstate Foundation  
Balancing Service Co.  
Charlie Conner & Anne Simpson  
Andrea & Terry Dombroski  
E&J Gallo Winery  
First Financial Northwest Bank  
Jaime & Michael Greene  
Jennifer & Craig Gryniewicz  
Kaye Smith  
King & Bunny's Appliances  
Jim & Jackie Patten  
Sherre & Greg Piantanida  
Return to Renton Car Show  
Deb Tito  
Jim Ventris  
Yuki Yang

# THANK YOU

every dollar is critical to our mission and we express our sincere thanks to everyone who supported us this year

For every dollar invested in CIS, there is **\$11.60** return on investment

(EMSI Economic Impact Study, 2012)

ANNUAL OPERATING BUDGET

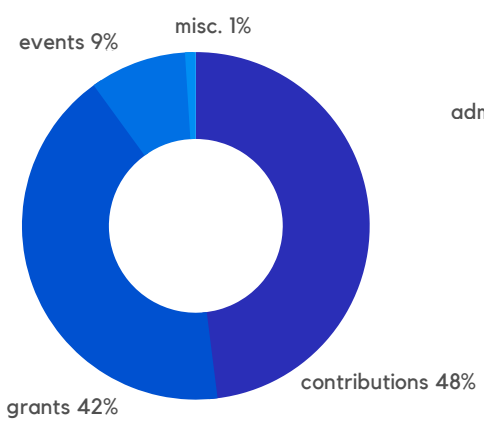

### revenue

contributions: \$372,276  
grants: \$319,323  
events: \$72,054  
misc. income: \$5,354  
(interest/unrealized gain)

**total revenue: \$769,007**

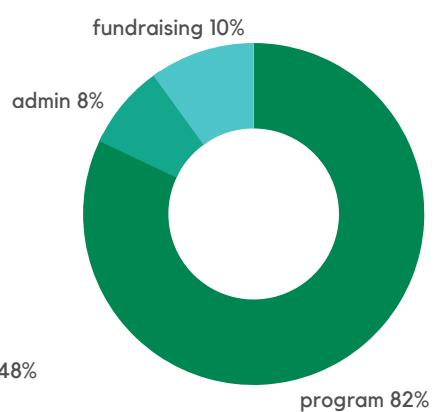

### expenses

program: \$631,116  
fundraising: \$76,965  
admin: \$58,995

**total expenses: \$767,076**

## Looking Ahead to 2019/2020

revenue **\$1,100,919**

expense **\$1,091,198**

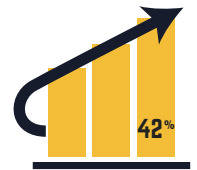

mobile

**STUDENT SUPPORT**

case manager

supporting homeless unaccompanied minors at

Hazen • Lindbergh • Renton High Schools

BOARD OF DIRECTORS

Brian Teppner, Chair  
Renton School District

Andrea Dombroski, Vice Chair  
Puget Sound Educational Service District

Lynn Desmarais, Secretary  
Renton School Board

Jonathan Wong, Treasurer  
Costco Wholesale

JoAnn Fabian  
Tukwila School District

Deloris Gillis  
Community Volunteer

Jennifer Gryniewicz\*  
YMCA of Greater Seattle

Cathy Martinez  
Legacy Development & Management

Jackie Patten  
Community Volunteer

Tana Peterson\*  
Renton School District

Kristi Rowland  
City of Renton

Pamela Shelp\*  
Inspirus Credit Union

Tavia Williams  
Boeing

Yuki Yang  
Ideal Option

Jaime Greene  
Executive Director

\*2018/19 board members.

425.430.6658

renton.cisw.org

cisr@cisrenton.org

1055 S Grady Way  
Renton, WA 98057